



Contractor: _____

626 State Street
Room 107
Erie, PA 16501
phone: (814) 870-1540

RESIDENTIAL REHABILITATION PROGRAM

BID PACKAGE

Property Address: 801 West 4th St. Erie, Pa.16507

Contents:

- Bid Walk-Through Data Form
- Non Collusion Affidavit
- Scope of Work

I have received a copy of the work scope and agree with the work to be completed:

Homeowner: _____ Date: _____

ERA Inspector: _____ Date: _____



BID WALK-THROUGH DATA FORM

Bid walk-through Date: _____ Time: _____

Contractors Name: _____

Project Address: 801 West 4th St. Erie Pa. 16507 Homeowners Name: Robert Biebel

Completed bids are to be delivered IN A SEALED ENVELOPE to the ERA office located at 626 State Street, Room 107:

Due Date: _____ Time: _____

If awarded, Contractor hereby agrees to furnish all labor, materials, equipment, incidentals, and services to affect the timely completion of all items identified on the Scope of Work in return for the total bid amount recorded below.

Contractor agrees that he/she will be able to complete the project within **120 days** of signing the contract.

TOTAL BID AMOUNT: \$ _____

Subcontractors to be used on this project (required for bid consideration):

Name	Trade/ Function
_____	_____
-	_____
_____	_____
-	_____
_____	_____
-	_____
_____	_____
-	_____

The bidder certifies that he/she will furnish, at the prices herein quoted, the materials, labor, equipment, and/or services as proposed on this bid.

Signature of Contractor: _____ Date: _____

BID WILL NOT BE CONSIDERED WITHOUT CONTRACTOR SIGNATURE AND DATE

Included as part of this bid package are the non collusion affidavit, Public Works Employment Verification Act, Scope of Work, and field drawings.

Non-Collusion Affidavit

I _____
(NAME) (TITLE)

OF _____, certify and make this affidavit
(VENDOR, COMPANY, AGENCY)

on behalf of my company agency, or brokerage and its owners, directors, and officers that I am the person responsible for the pricing quoted in this bid administered by the Erie Redevelopment Authority to which this affidavit forms a part.

I certify that:

1. That the pricing reflected in this bid have been arrived at independently and without outside influence, communications, or collusion from any other bidder, potential bidder, or disqualified bidder.
2. That the pricing contained in this bid has not been disclosed to or discussed with any other bidder, potential bidder, or disqualified bidder.
3. That no influence, extortion, or collusion has been used to restrain or prevent any person, firm, company, or organization from participating in or responding to this request for bid administered by the Erie Redevelopment Authority.
4. That this bid is being made free and clear of any collusive activity or inducement to submit this as a non-competitive bid for the purpose of complementary bidding to make another bid appear to be the lowest.

I understand that by signing this form I acknowledge that the above representations are material to, form a part of, and will be relied upon in the awarding of a contract administered by the Erie Redevelopment Authority for which this bid is being submitted. I further understand fraudulent concealment of the true facts pertinent to the submission of this affidavit shall subject such vendor, company, or agency to penalties of law and permanent banning of bidding, subcontracting or providing any and all current and future materials, equipment, services or projects required by the Erie Redevelopment Authority or its funders.

This affidavit applies to all bids which are administered by the Erie Redevelopment Authority.

VERIFICATION

I, _____, hereby state that the facts contained in the within the foregoing Non-Collusion Affidavit are true and correct to the best of my knowledge, information and belief. This statement is made subject to the penalties of 18 Pa.C.S.A. Section 4904 relating to unsworn falsification to authorities.

Dated: _____

Public Works Employment Verification Act

The Public Works Employment Verification Act (PA Act 127 of 2013) applies to this **contract/bid**. Contractors and all subcontractors performing work under this contract must utilize the Department of Homeland Security Employment Verification Program (EVP) to verify the eligibility of each new and existing employee hired on or after January 1, 2013, regardless whether the employee is working onsite or offsite. Contractors and Subcontractors must provide, as part of the complete bid package, the Employment Verification Program (EVP) Form as provided by the Pennsylvania Department of General Services and available at www.dgs.state.pa.us.

Additionally, a new employee hired by a contractor/subcontractor during the contract period and regardless of whether he/she is working onsite or offsite must be verified within five (5) business days of his/her start date.

Contractor/subcontractors must maintain the following documents for possible audits: 1.) documentation of date of hire of employee; 2) documentation from the EVP system stating the employment eligibility of each employee hired on or after January 1, 2013; and 3) a copy of the signed and dated Public Works Employment Verification form for his/her company and for all subcontractors.

Subcontracts between contractors and its subcontractors are required to contain notification of the applicability of the act, information regarding the use of EVP, and reference to the www.dgs.state.pa.us webpage. Contractors/subcontractors are not permitted to require/allow employees to obtain e-verification self-checks for themselves, the contractors/subcontractors must e-verify the employee.

(See Statement of Policy for a further description of the act:
<http://www.pabulletin.com/secure/data/vol42/42-52/2525.html>.)



COMMONWEALTH OF PENNSYLVANIA

PUBLIC WORKS EMPLOYMENT VERIFICATION FORM

Date _____

Business or Organization Name (Employer) _____

Address _____

City _____ State _____ Zip _____

Contractor Subcontractor (check one)

Contracting Public Body _____

Contract/Project No _____

Project Description _____

Project Location _____

As a contractor/subcontractor for the above referenced public works contract, I hereby affirm that as of the above date, our company is in compliance with the Public Works Employment Verification Act ('the Act') through utilization of the federal E-Verify Program (EVP) operated by the United States Department of Homeland Security. To the best of my/our knowledge, all employees hired post January 1, 2013 are authorized to work in the United States.

It is also agreed to that all public works contractors/subcontractors will utilize the federal EVP to verify the employment eligibility of each new hire within five (5) business days of the employee start date throughout the duration of the public works contract. Documentation confirming the use of the federal EVP upon each new hire shall be maintained in the event of an investigation or audit.

I, _____, authorized representative of the company above, attest that the information contained in this verification form is true and correct and understand that the submission of false or misleading information in connection with the above verification shall be subject to sanctions provided by law.

Authorized Representative Signature



Redevelopment Authority City Of Erie

Client: Robert Biebel
Property: 801 West 4th St.
Erie, PA 16507-0000

Home: (814) 790-5917
Cellular: (814) 460-4377

Operator: POTTE

Estimator: Pat Otteni

Type of Estimate: Lead hazard Reduction

Date Entered: _____ Date Assigned: _____

Price List: PAER8X_NOV24

Labor Efficiency: Restoration/Service/Remodel

Estimate: 801-WEST-4TH

File Number: 801West 4th St

Note: Measurements taken by RACE Inspectors are estimates only and should not be used by Contractors for bidding purposes. Contractors need to take their own measurements for bid calculations.

All work is to be in accordance with RACE specifications and the 2009 edition of the IRC. Any work not in compliance of these standards and codes will be removed and replaced.

All Lead Hazard control work will conform to HUD Guidelines and all Pennsylvania Labor & Industry standards.

Any overages of relocation time will be the responsibility of the Contractor. The need for additional relocation time must be noted on this bid package.

This scopes pricing will include all applicable Municipal permits/fees and any required Municipal inspections or review fees required by the jurisdiction of this project.

All Contractors bidding on RACE projects must provide the following information:

Current Registration as a Pa. Home Improvement Contractor.

Maintain compliance with EPA's RRP program

Provide proof of Liability Insurance not less than \$1,000,000 (certificate of insurance with a 30 day cancellation notice provision to be provided to RACE).

Obtain & maintain statutory minimum Workmen's Compensation Insurance as required.

If applicable maintain compliance with Pa. Dept. of Labor & Industry requirements for all lead abatement projects



Redevelopment Authority City Of Erie

801-WEST-4TH

Main Level

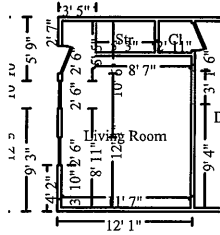

Living Room

Height: 8'

372.92 SF Walls	168.17 SF Ceiling
541.09 SF Walls & Ceiling	168.17 SF Floor
18.69 SY Flooring	48.20 LF Floor Perimeter
53.70 LF Ceil. Perimeter	

Window	2' 6" X 4'	Opens into Exterior
Window	2' 6" X 4'	Opens into Exterior
Door	2' 6" X 6' 8"	Opens into Exterior
Missing Wall - Goes to Floor	3' X 6' 8"	Opens into DINING_ROOM
Missing Wall	2' 10" X 8'	Opens into STR

DESCRIPTION

QTY

1. Replace Vinyl window Side A	2.00 EA
--------------------------------	---------

Includes:

- 1) Low E, Argon filled fusion welded vinyl frame with screen
- 2) Painting 2 coats to an even finish-Interior window trim & jamb. including repair to rotted/compromised wood
- 3) Wrap exterior frame with aluminum sheet. This includes removal of ALL existing wrapping and detach/reset of existing awnings

Line item total _____

NOTES:

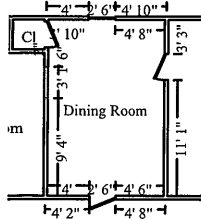

Dining Room

Height: 8'

365.08 SF Walls	184.90 SF Ceiling
549.99 SF Walls & Ceiling	184.90 SF Floor
20.54 SY Flooring	45.14 LF Floor Perimeter
55.64 LF Ceil. Perimeter	

Door	2' 6" X 6' 8"	Opens into CL
Window	2' 6" X 4'	Opens into Exterior
Door	2' 6" X 6' 8"	Opens into KITCHEN
Door	2' 6" X 6' 8"	Opens into Exterior
Missing Wall - Goes to Floor	3' X 6' 8"	Opens into LIVING_ROOM

DESCRIPTION **QTY**

2. Replace Vinyl window Side B 1.00 EA

Includes:

- 1) Low E, Argon filled fusion welded vinyl frame with screen
- 2) Painting 2 coats to an even finish-Interior window trim & jamb. including repair to rotted/compromised wood
- 3) Wrap exterior frame with aluminum sheet. This includes removal of ALL existing wrapping and detach/reset of existing awnings

Line item total _____

NOTES:

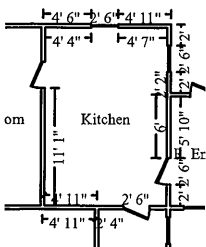

Kitchen

Height: 8'

382.00 SF Walls	192.18 SF Ceiling
574.18 SF Walls & Ceiling	192.18 SF Floor
21.35 SY Flooring	49.00 LF Floor Perimeter
56.50 LF Ceil. Perimeter	

Door	2' 6" X 6' 8"	Opens into DINING_ROOM
Window	2' 6" X 4'	Opens into Exterior
Window	2' 6" X 4'	Opens into Exterior
Door	2' 6" X 6' 8"	Opens into R_ENTRY
Door	2' 6" X 6' 8"	Opens into BATHROOM

DESCRIPTION **QTY**



CONTINUED - Kitchen

DESCRIPTION	QTY
3. Replace Vinyl window Side B-1 C-1	2.00 EA
Includes:	
1) Low E, Argon filled fusion welded vinyl frame with screen	
2) Painting 2 coats to an even finish-Interior window trim & jamb. including repair to rotted/compromised wood	
3) Wrap exterior frame with aluminum sheet. This includes removal of ALL existing wrapping and detach/reset of existing awnings	
4. Replace Exterior door - fiberglass- 3 lite-9 lite-or fan lite-	1.00 EA
1) Remove existing storm door & leave for owner	
2) Jambs are to be flush with the interior and built out on the exterior	
3) Exterior trim is to be wrapped with aluminum sheet	
4) Custom height if door is short, Box down doors over 80"	
5) Paint interior door opening & repair any damage to trim or threshold	
6) Replacement door is to be sized the same as the existing door	
5. Replace Door lockset & deadbolt - exterior	1.00 EA
6. Paint door opening - 2 coats (per side)	2.00 EA
Line item total	

NOTES:

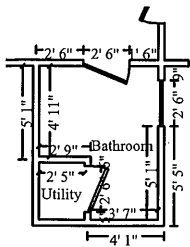

Bathroom

Height: 8'

191.33 SF Walls	43.38 SF Ceiling
234.72 SF Walls & Ceiling	43.38 SF Floor
4.82 SY Flooring	24.33 LF Floor Perimeter
29.33 LF Ceil. Perimeter	

Door	2' 6" X 6' 8"	Opens into UTILITY
Window	2' 6" X 4'	Opens into Exterior
Door	2' 6" X 6' 8"	Opens into KITCHEN

DESCRIPTION	QTY
7. Replace Vinyl window Side C	1.00 EA



CONTINUED - Bathroom

DESCRIPTION	QTY
Includes: 1) Low E, Argon filled fusion welded vinyl frame with screen 2) Painting 2 coats to an even finish-Interior window trim & jamb. including repair to rotted/compromised wood 3) Wrap exterior frame with aluminum sheet. This includes removal of ALL existing wrapping and detach/reset of existing awnings	
Line item total _____	

NOTES:

Level 2

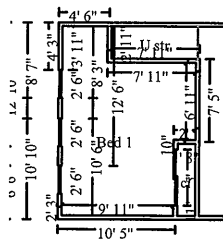

Bed 1	Height: 8'	
398.00 SF Walls	162.48 SF Ceiling	
560.48 SF Walls & Ceiling	162.48 SF Floor	
18.05 SY Flooring	52.67 LF Floor Perimeter	
57.67 LF Ceil. Perimeter		
Window	2' 6" X 4'	Opens into Exterior
Window	2' 6" X 4'	Opens into Exterior
Window	2' 6" X 4'	Opens into Exterior
Door	5' X 6' 8"	Opens into CL

DESCRIPTION	QTY
8. Replace Vinyl window Side A	3.00 EA
Includes: 1) Low E, Argon filled fusion welded vinyl frame with screen 2) Painting 2 coats to an even finish-Interior window trim & jamb. including repair to rotted/compromised wood 3) Wrap exterior frame with aluminum sheet. This includes removal of ALL existing wrapping and detach/reset of existing awnings	
Line item total _____	



CONTINUED - Bed 1

DESCRIPTION **QTY**

NOTES:

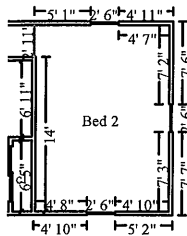

Bed 2

Height: 8'

410.84 SF Walls	203.48 SF Ceiling
614.32 SF Walls & Ceiling	203.48 SF Floor
22.61 SY Flooring	55.10 LF Floor Perimeter
55.10 LF Ceil. Perimeter	

Missing Wall	2' 10 3/4" X 8'	Opens into U_STR
Window	2' 6" X 4'	Opens into Exterior
Window	2' 6" X 4'	Opens into Exterior
Window	2' 6" X 4'	Opens into Exterior

DESCRIPTION **QTY**

9. Replace Vinyl window Side B-1 D-1 2.00 EA

Includes:

- 1) Low E, Argon filled fusion welded vinyl frame with screen
- 2) Painting 2 coats to an even finish-Interior window trim & jamb. including repair to rotted/compromised wood
- 3) Wrap exterior frame with aluminum sheet. This includes removal of ALL existing wrapping and detach/reset of existing awnings

Line item total

NOTES:

Roofing



Redevelopment Authority City Of Erie

DESCRIPTION	QTY
10. Remove Laminated - comp. shingle rfg. - w/ felt Open roof inspection required	10.00 SQ
11. Replace Sheathing - OSB - 3/4" - allow 10% for replacement	100.00 SF
12. Replace Drip edge	190.00 LF
13. Replace Ice & water barrier	500.00 SF
14. Replace Roofing felt - synthetic underlayment	5.00 SQ
15. Replace Flashing, 14" wide replace all wall and valley flashing	50.00 LF
16. Replace Chimney flashing	1.00 EA
17. Replace Re-point masonry	1.00 EA
18. Replace Laminated - comp. shingle rfg. - w/out felt	10.00 SQ
19. Replace Continuous ridge vent - shingle-over style	20.00 LF
20. Replace Sheathing - OSB - 1/2" Install over areas recieving Bitumen roofing-Rear Entry-	100.00 SF
21. Replace Modified bitumen roof Rear Entry	1.00 SQ
Line item total	

NOTES:

Grand Total Areas:

2,821.87 SF Walls	1,077.07 SF Ceiling	3,898.93 SF Walls and Ceiling
1,077.07 SF Floor	119.67 SY Flooring	362.15 LF Floor Perimeter
0.00 SF Long Wall	0.00 SF Short Wall	410.65 LF Ceil. Perimeter
1,077.07 Floor Area	1,183.12 Total Area	2,821.87 Interior Wall Area
1,790.00 Exterior Wall Area	220.00 Exterior Perimeter of Walls	
0.00 Surface Area	0.00 Number of Squares	0.00 Total Perimeter Length
0.00 Total Ridge Length	0.00 Total Hip Length	



Redevelopment Authority City Of Erie

Total Bid _____

By/Title _____

Company _____

