



Contractor: _____

626 State Street
Room 107
Erie, PA 16501
phone: (814) 870-1540

RESIDENTIAL REHABILITATION PROGRAM

BID PACKAGE

Property Address: 168 Evans. North East, Pa. 16428

Contents:

- Bid Walk-Through Data Form
- Non Collusion Affidavit
- Scope of Work

I have received a copy of the work scope and agree with the work to be completed:

Homeowner: _____ Date: _____

ERA Inspector: _____ Date: _____



BID WALK-THROUGH DATA FORM

Bid walk-through Date: _____ Time: _____

Contractors Name: _____

Project Address: 168 Evans. North East Pa. 16428 Homeowners Name: Joan Dilimone

Completed bids are to be delivered IN A SEALED ENVELOPE to the ERA office located at 626 State Street, Room 107:

Due Date: _____ Time: _____

If awarded, Contractor hereby agrees to furnish all labor, materials, equipment, incidentals, and services to affect the timely completion of all items identified on the Scope of Work in return for the total bid amount recorded below.

Contractor agrees that he/she will be able to complete the project within **90 days** of signing the contract.

TOTAL BID AMOUNT: \$ _____

Subcontractors to be used on this project **(required for bid consideration):**

Name	Trade/ Function
_____	_____
-	_____
_____	_____
-	_____
_____	_____
-	_____
_____	_____
-	_____

The bidder certifies that he/she will furnish, at the prices herein quoted, the materials, labor, equipment, and/or services as proposed on this bid.

Signature of Contractor: _____ Date: _____

BID WILL NOT BE CONSIDERED WITHOUT CONTRACTOR SIGNATURE AND DATE

Included as part of this bid package are the non collusion affidavit, Public Works Employment Verification Act, Scope of Work, and field drawings.

Non-Collusion Affidavit

I _____
(NAME) (TITLE)

OF _____, certify and make this affidavit
(VENDOR, COMPANY, AGENCY)

on behalf of my company agency, or brokerage and its owners, directors, and officers that I am the person responsible for the pricing quoted in this bid administered by the Erie Redevelopment Authority to which this affidavit forms a part.

I certify that:

1. That the pricing reflected in this bid have been arrived at independently and without outside influence, communications, or collusion from any other bidder, potential bidder, or disqualified bidder.
2. That the pricing contained in this bid has not been disclosed to or discussed with any other bidder, potential bidder, or disqualified bidder.
3. That no influence, extortion, or collusion has been used to restrain or prevent any person, firm, company, or organization from participating in or responding to this request for bid administered by the Erie Redevelopment Authority.
4. That this bid is being made free and clear of any collusive activity or inducement to submit this as a non-competitive bid for the purpose of complementary bidding to make another bid appear to be the lowest.

I understand that by signing this form I acknowledge that the above representations are material to, form a part of, and will be relied upon in the awarding of a contract administered by the Erie Redevelopment Authority for which this bid is being submitted. I further understand fraudulent concealment of the true facts pertinent to the submission of this affidavit shall subject such vendor, company, or agency to penalties of law and permanent banning of bidding, subcontracting or providing any and all current and future materials, equipment, services or projects required by the Erie Redevelopment Authority or its funders.

This affidavit applies to all bids which are administered by the Erie Redevelopment Authority.

VERIFICATION

I, _____, hereby state that the facts contained in the within the foregoing Non-Collusion Affidavit are true and correct to the best of my knowledge, information and belief. This statement is made subject to the penalties of 18 Pa.C.S.A. Section 4904 relating to unsworn falsification to authorities.

Dated: _____

Public Works Employment Verification Act

The Public Works Employment Verification Act (PA Act 127 of 2013) applies to this **contract/bid**. Contractors and all subcontractors performing work under this contract must utilize the Department of Homeland Security Employment Verification Program (EVP) to verify the eligibility of each new and existing employee hired on or after January 1, 2013, regardless whether the employee is working onsite or offsite. Contractors and Subcontractors must provide, as part of the complete bid package, the Employment Verification Program (EVP) Form as provided by the Pennsylvania Department of General Services and available at www.dgs.state.pa.us.

Additionally, a new employee hired by a contractor/subcontractor during the contract period and regardless of whether he/she is working onsite or offsite must be verified within five (5) business days of his/her start date.

Contractor/subcontractors must maintain the following documents for possible audits: 1.) documentation of date of hire of employee; 2) documentation from the EVP system stating the employment eligibility of each employee hired on or after January 1, 2013; and 3) a copy of the signed and dated Public Works Employment Verification form for his/her company and for all subcontractors.

Subcontracts between contractors and its subcontractors are required to contain notification of the applicability of the act, information regarding the use of EVP, and reference to the www.dgs.state.pa.us webpage. Contractors/subcontractors are not permitted to require/allow employees to obtain e-verification self-checks for themselves, the contractors/subcontractors must e-verify the employee.

(See Statement of Policy for a further description of the act:
<http://www.pabulletin.com/secure/data/vol42/42-52/2525.html>.)



COMMONWEALTH OF PENNSYLVANIA

PUBLIC WORKS EMPLOYMENT VERIFICATION FORM

Date _____

Business or Organization Name (Employer) _____

Address _____

City _____ State _____ Zip _____

Contractor Subcontractor (check one)

Contracting Public Body _____

Contract/Project No _____

Project Description _____

Project Location _____

As a contractor/subcontractor for the above referenced public works contract, I hereby affirm that as of the above date, our company is in compliance with the Public Works Employment Verification Act ('the Act') through utilization of the federal E-Verify Program (EVP) operated by the United States Department of Homeland Security. To the best of my/our knowledge, all employees hired post January 1, 2013 are authorized to work in the United States.

It is also agreed to that all public works contractors/subcontractors will utilize the federal EVP to verify the employment eligibility of each new hire within five (5) business days of the employee start date throughout the duration of the public works contract. Documentation confirming the use of the federal EVP upon each new hire shall be maintained in the event of an investigation or audit.

I, _____, authorized representative of the company above, attest that the information contained in this verification form is true and correct and understand that the submission of false or misleading information in connection with the above verification shall be subject to sanctions provided by law.

Authorized Representative Signature



Redevelopment Authority City Of Erie

Client: Joan Dilimone
Home: 168 Evans
Northeast, PA 16428

P.O.A Sons #: (925) 435-3637
Home: (830) 386-8041
Sons #: (925) 435-3637

Operator: DSCHAEFE

Estimator: David Schaefer

Type of Estimate: WHRP

Date Entered: 10/10/2024

Date Assigned:

Price List: PAER8X_OCT24

Labor Efficiency: Restoration/Service/Remodel

Estimate: 2024-10-10-0757

File Number: 1638 Evans

Note: Measurements taken by Race Inspectors are estimates only and should not be used by Contractors for bidding purposes. Contractors need to take their own measurements for bid calculations.

All work is to be in accordance with RACE specifications and the 2009 edition of the IRC. Any work not in compliance of these standards and codes will be removed and replaced.

All Lead Hazard control work will conform to HUD Guidelines and all Pennsylvania Labor & Industry standards.

Any overages of relocation time will be the responsibility of the Contractor. The need for additional relocation time must be noted on this bid package.

This scopes pricing will include all applicable Municipal permits/fees and any required Municipal inspections or review fees required by the jurisdiction of this project.

All Contractors bidding on RACE projects must provide the following information:

Current Registration as a Pa. Home Improvement Contractor.

Maintain Compliance with the EPA'S RRP program.

Provide proof of Liability Insurance , not less than \$1,000,000 (Certificate of insurance with a 30 day cancellation notice provision to be provided to RACE)

Obtain & Maintain statutory minimum Workers Compensation Insurance as required.

If applicable, maintain compliance with Pa. Dept. of Labor & Industry requirements for all lead abatement projects.



Redevelopment Authority City Of Erie

2024-10-10-0757

Main Level

Roof

DESCRIPTION	QTY
1. Open roof inspection will be required on ALL decking replacement and underlayment installation. (NO COST)	1.00 EA
2. Tear off, haul and dispose of shingles -ALL SHINGLED AREAS-	26.00 SQ
3. R&R Sheathing - plywood - 3/4" - allow for 10% of roof sheathing replacement- this includes removal of a flat roof hatch and patching in yankee gutters.	260.00 SF
4. Replace Sheathing - plywood - 1/2" CDX - Deck over roof -	2600.00 SF
5. Replace Ice & water shield- Minimum of two rows.	8.00 SQ
6. Replace Synthetic roofing underlayment . (Titanium UDL-30 or approved equal.)	18.00 SQ
7. R&R Drip edge - Wide Faced	180.00 LF
8. Replace Architectural Laminated Shingles. Limited Lifetime Warranty. Install according to manufacture application instructions, this includes the use of manufacture approved starter shingles and cap. Homeowner may choose in stock color. .	26.00 SQ
9. R&R Roof vent - turtle type - Metal- garage - Side B	1.00 EA
10. R&R Continuous ridge vent - shingle-over style - Vent will cover All ridges and will stop 24" before a valley or obstruction.	40.00 LF
11. R&R Chimney flashing - Install new step flashing and counter flashing around chimney, counter flashing should NOT touch roof surface.	1.00 EA
12. Replace Repoint Chimney. remove all loose mortar, repoint and strike all joints. Clean off brick face.	8.00 HR
LINE ITEM TOTAL	

NOTES:

Gutters

DESCRIPTION	QTY
13. R&R Gutter / downspout - aluminum - up to 5" (Includes Downspouts) All serviceable areas. (Secure Gutters 24" o.c with either hidden or suspended hangers. Secure Downspouts 48" o.c.)	220.00 LF
LINE ITEM TOTAL	



CONTINUED - Gutters

DESCRIPTION **QTY**

NOTES:

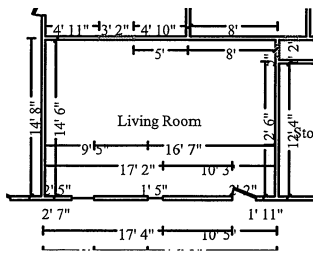

Living Room

Height: 8'

540.44 SF Walls	305.71 SF Ceiling
846.15 SF Walls & Ceiling	305.71 SF Floor
33.97 SY Flooring	66.83 LF Floor Perimeter
71.17 LF Ceil. Perimeter	

Missing Wall - Goes to Floor

3' 2" X 6' 8"

Opens into KITCHEN

Missing Wall - Goes to Floor

1' 2" X 6' 8"

Opens into HALLWAY

DESCRIPTION **QTY**

14. Replace Vinyl Replacement windows- A-2 2.00 EA

- 1.) Low E, Argon filled, fusion welded solid vinyl frame with screen.
- 2.) Painting 2 Coats to an even finish-interior window trim , jamb ,Sill and Apron . This includes repair to rotted or compromised wood components and closed cell spray foam insulation.
- 3.) Wrap exterior wood window frame and trim with aluminum sheet. This includes the removal of all existing wrapping and the Detaching and resetting of awnings over windows.

LINE ITEM TOTAL

NOTES:

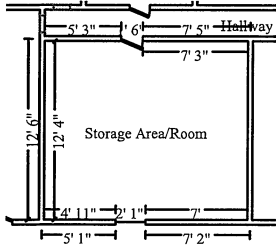

Storage Area/Room

Height: 8'

421.33 SF Walls	172.67 SF Ceiling
594.00 SF Walls & Ceiling	172.67 SF Floor
19.19 SY Flooring	52.67 LF Floor Perimeter
52.67 LF Ceil. Perimeter	

DESCRIPTION

QTY

- | | |
|---|---------|
| 15. Replace Vinyl Replacement window- A-1 | 1.00 EA |
| 1.) Low E, Argon filled, fusion welded solid vinyl frame with screen. | |
| 2.) Painting 2 Coats to an even finish-interior window trim , jamb ,Sill and Apron . This includes repair to rotted or compromised wood components and closed cell spray foam insulation. | |
| 3.) Wrap exterior wood window frame and trim with aluminum sheet. This includes the removal of all existing wrapping and the Detaching and resetting of awnings over windows. | |

LINE ITEM TOTAL

NOTES:

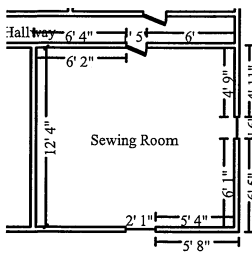

Sewing Room

Height: 8'

414.67 SF Walls	167.53 SF Ceiling
582.19 SF Walls & Ceiling	167.53 SF Floor
18.61 SY Flooring	51.83 LF Floor Perimeter
51.83 LF Ceil. Perimeter	

DESCRIPTION

QTY

- | | |
|---|---------|
| 16. Replace Vinyl Replacement windows- A-1, D-1 | 2.00 EA |
| 1.) Low E, Argon filled, fusion welded solid vinyl frame with screen. | |
| 2.) Painting 2 Coats to an even finish-interior window trim , jamb ,Sill and Apron . This includes repair to rotted or compromised wood components and closed cell spray foam insulation. | |
| 3.) Wrap exterior wood window frame and trim with aluminum sheet. This includes the removal of all existing wrapping and the Detaching and resetting of awnings over windows. | |

LINE ITEM TOTAL



CONTINUED - Sewing Room

DESCRIPTION **QTY**

NOTES:

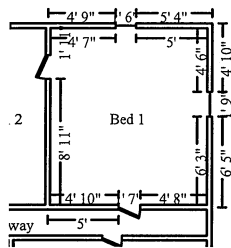

Bed 1

Height: 8'

377.33 SF Walls	138.54 SF Ceiling
515.88 SF Walls & Ceiling	138.54 SF Floor
15.39 SY Flooring	47.17 LF Floor Perimeter
47.17 LF Ceil. Perimeter	

DESCRIPTION **QTY**

17. Replace Vinyl Replacement windows- C-1, D-1 2.00 EA

- 1.) Low E, Argon filled, fusion welded solid vinyl frame with screen.
- 2.) Painting 2 Coats to an even finish-interior window trim , jamb ,Sill and Apron . This includes repair to rotted or compromised wood components and closed cell spray foam insulation.
- 3.) Wrap exterior wood window frame and trim with aluminum sheet. This includes the removal of all existing wrapping and the Detaching and resetting of awnings over windows.

LINE ITEM TOTAL

NOTES:

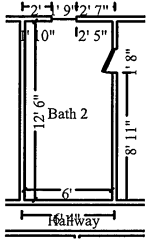

Bath 2

Height: 8'

296.00 SF Walls	75.00 SF Ceiling
371.00 SF Walls & Ceiling	75.00 SF Floor
8.33 SY Flooring	37.00 LF Floor Perimeter
37.00 LF Ceil. Perimeter	

DESCRIPTION

QTY

18. Replace Vinyl Replacement window- C-1	1.00 EA
1.) Low E, Argon filled, fusion welded solid vinyl frame with screen.	
2.) Painting 2 Coats to an even finish-interior window trim , jamb ,Sill and Apron . This includes repair to rotted or compromised wood components and closed cell spray foam insulation.	
3.) Wrap exterior wood window frame and trim with aluminum sheet. This includes the removal of all existing wrapping and the Detaching and resetting of awnings over windows.	
19. Replace Add on for tempered glass -	18.00 SF
20. Replace Add on for obscure glass	18.00 SF

LINE ITEM TOTAL

NOTES:

Grand Total Areas:

4,198.44 SF Walls	1,765.69 SF Ceiling	5,964.14 SF Walls and Ceiling
1,765.69 SF Floor	196.19 SY Flooring	521.17 LF Floor Perimeter
0.00 SF Long Wall	0.00 SF Short Wall	543.00 LF Ceil. Perimeter
1,765.69 Floor Area	1,890.00 Total Area	4,198.44 Interior Wall Area
1,771.50 Exterior Wall Area	196.83 Exterior Perimeter of Walls	
0.00 Surface Area	0.00 Number of Squares	0.00 Total Perimeter Length
0.00 Total Ridge Length	0.00 Total Hip Length	



Redevelopment Authority City Of Erie

Total Bid _____

By/Title _____

Company _____

